kreis pinneberg

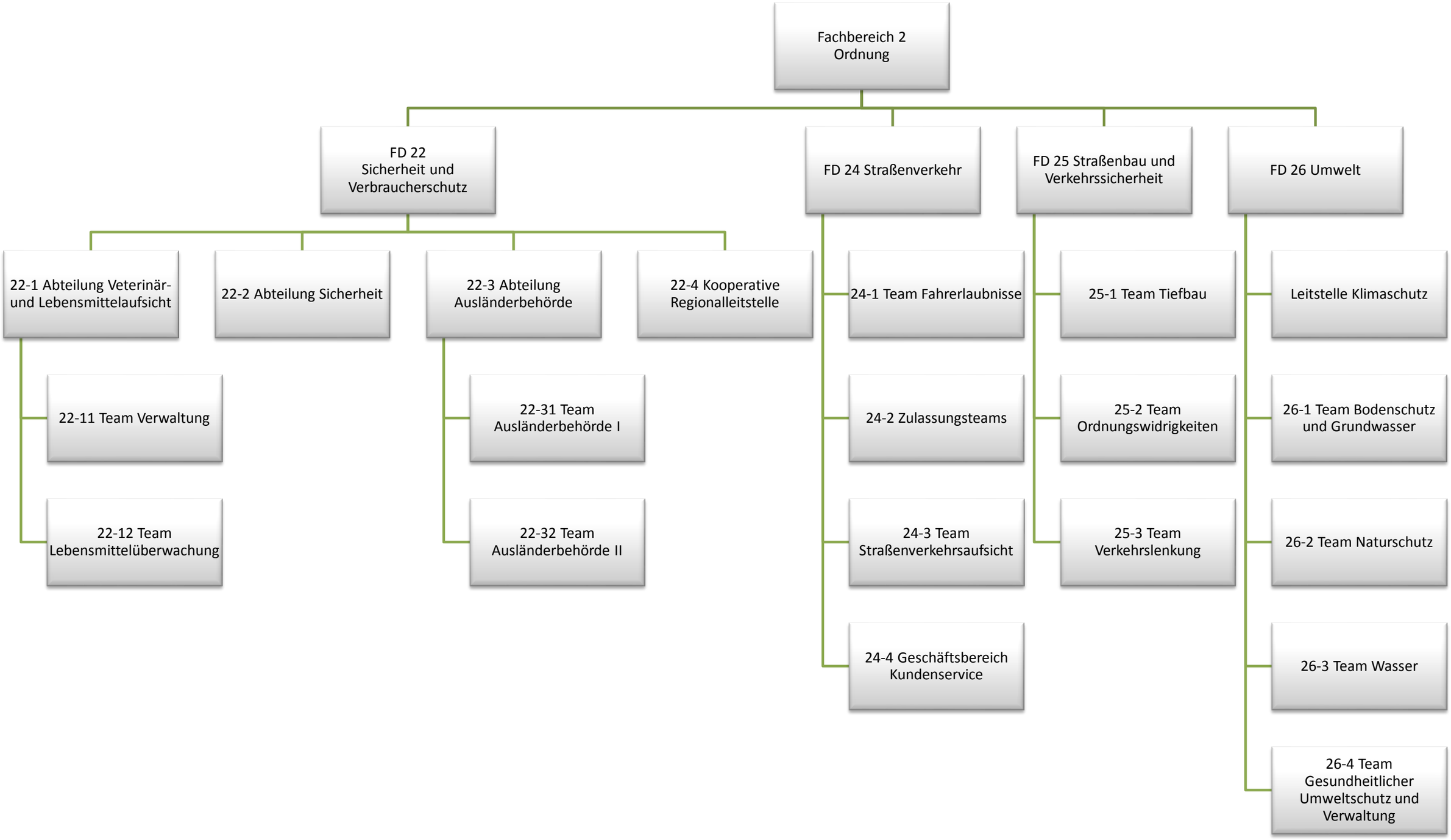

Stand: 13.12.2011